

**NEIL
ARMSTRONG
ARCHITECTURAL SERVICES**

31 Church Ground, South Marston,
Swindon, Wilts. SN3 4FL. Tel: (01793) 832158

client **MR AND MRS S CARTER**
14 VICARAGE LANE
SHRIVENHAM
OXON SN6 8DT.

project **14 VICARAGE LANE**
SHRIVENHAM
OXON SN6 8DT.

title **ORDNANCE SURVEY**
LOCATION PLAN.

scale	1:1250	date	21-3-2014	drawn	NBA
revision				paper	A4

no.	Y14-116-3
-----	-----------

Work to figured dimensions only. Do not scale from this drawing. Any queries should be referred to the address shown above.
This drawing is the Copyright of Neil Armstrong Architectural Services and shall not be altered, copied or reproduced in anyway without prior written consent.

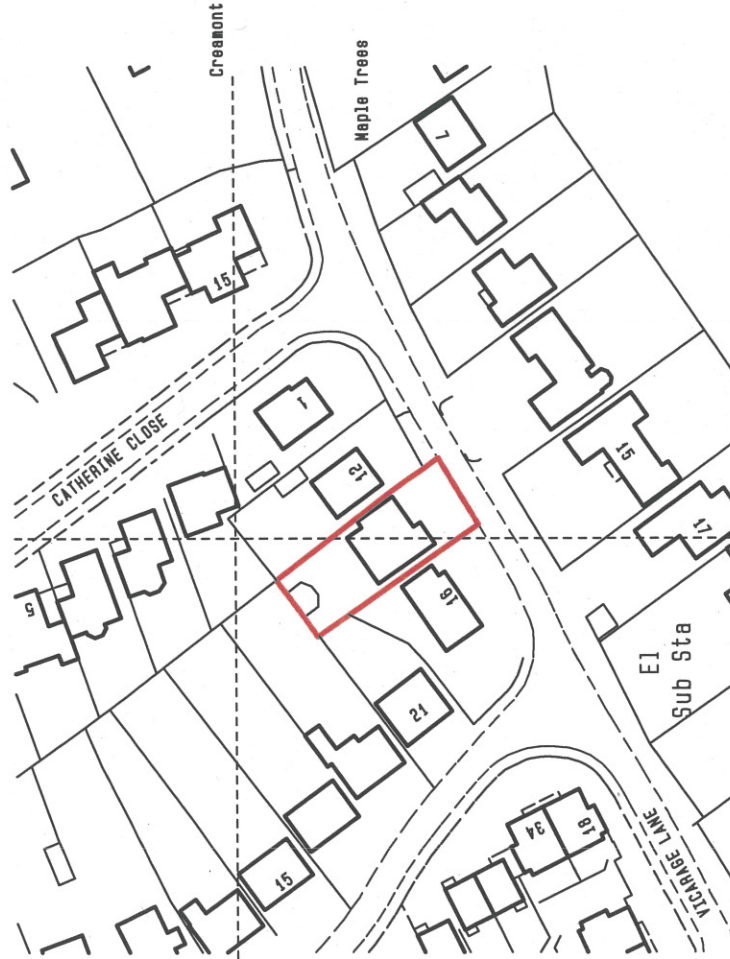

Ordnance Survey (c) Crown Copyright 2014. All rights reserved. Licence number 100022432



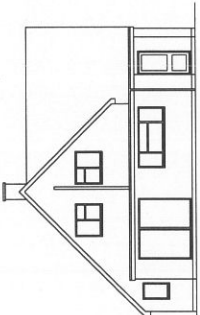
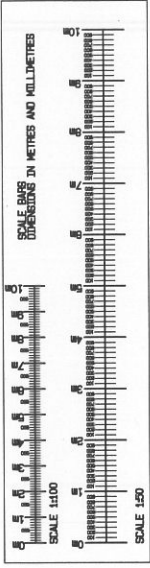

EXISTING REAR ELEVATION

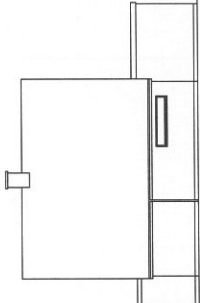

EXISTING SIDE ELEVATION

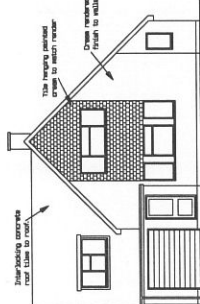

EXISTING FRONT ELEVATION

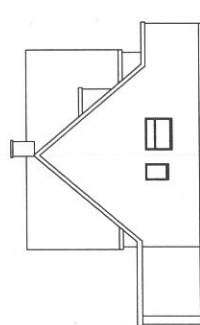

EXISTING SIDE ELEVATION

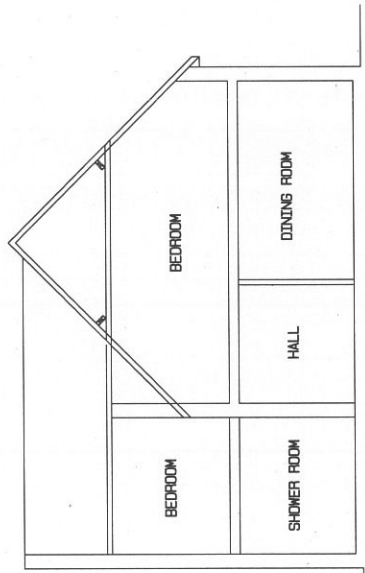

EXISTING SECTION

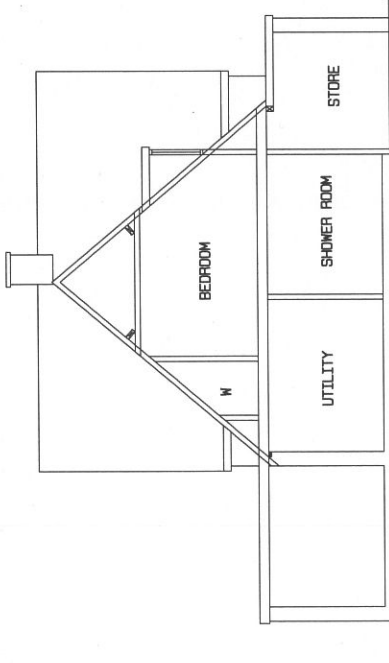

EXISTING SECTION

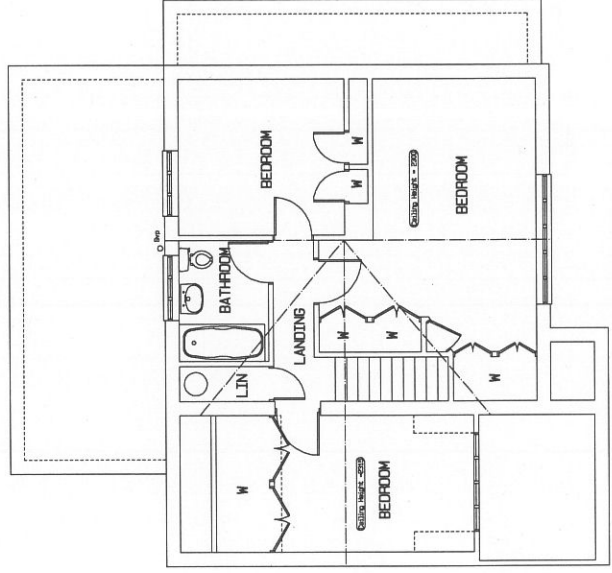

EXISTING FIRST FLOOR PLAN

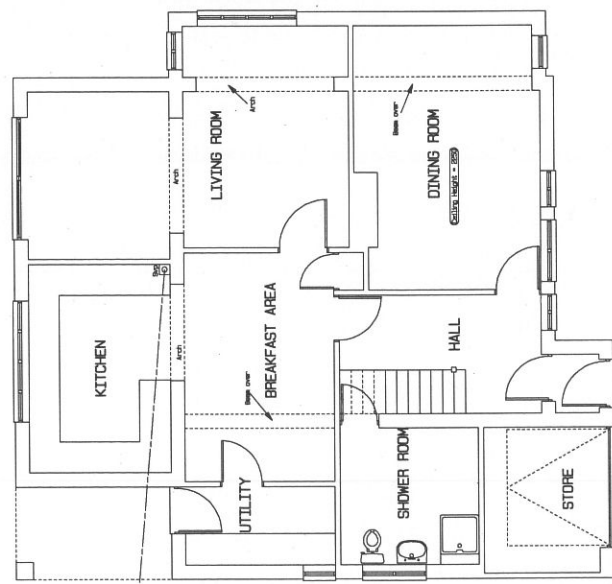

EXISTING GROUND FLOOR PLAN

NEIL ARMSTRONG		25 Church Street, South Mealey, Dunfermline, Fife, KY11 1JG	
CLIENT		MR AND MRS S. CARTER	
PROJECT		14 VIKING LANE, DUNFERMLINE, FIFE, KY11 1JG	
DATE		17/08/14	
DRAWING NO.		174-11B-1	
SCALE		AS SHOWN	
PROJECT		SURVEY OF EXISTING	
DRAWN BY		AI	
CHECKED BY		AI	

Note: All figures are approximate and do not include any allowances for construction tolerances. All dimensions are to the face of work unless otherwise stated. All measurements are to be taken from the ground level unless otherwise stated. All measurements are to be taken from the ground level unless otherwise stated.

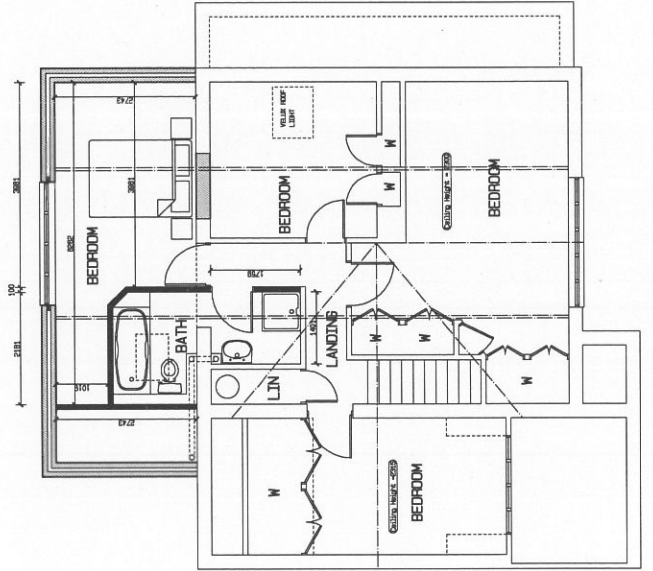
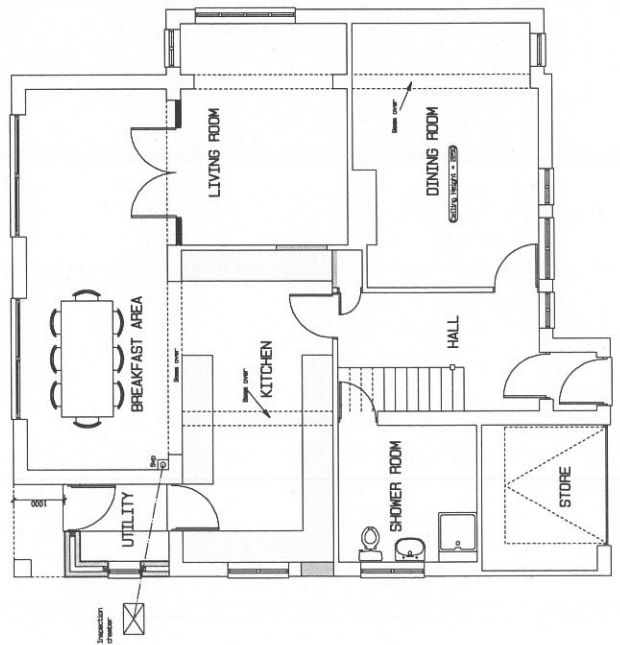
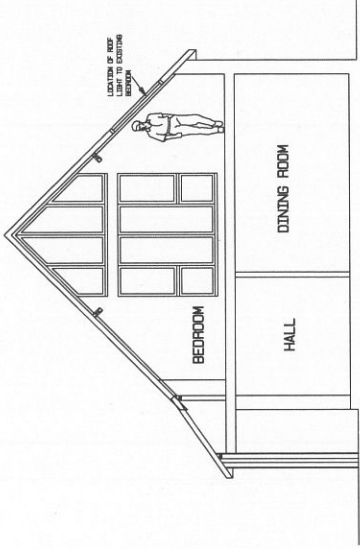
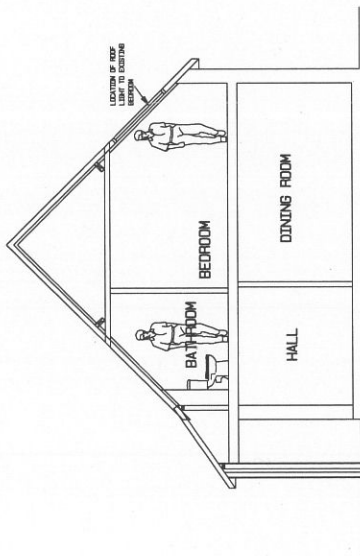
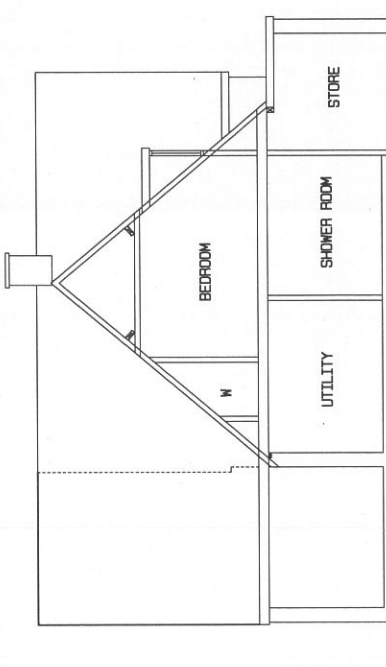
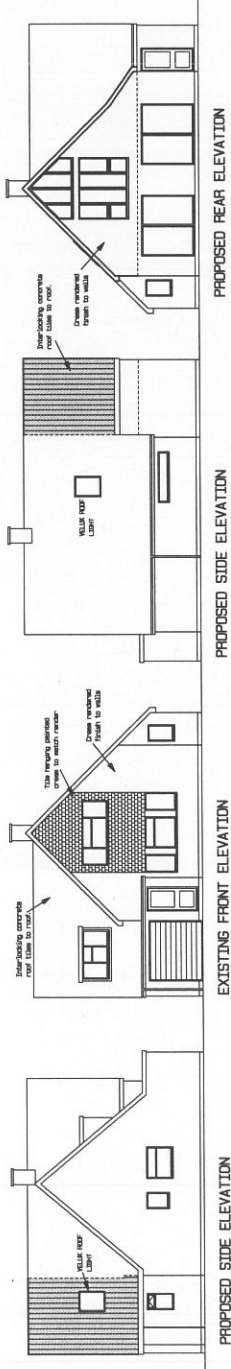
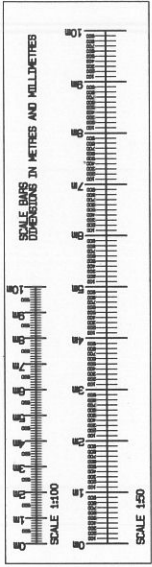

NOTE:
THIS DRAWING HAS BEEN PREPARED TO
SERVE AS A GUIDE ONLY.
IT IS NOT TO BE USED FOR
CONSTRUCTION PURPOSES.
ALL DIMENSIONS APPROXIMATE THESE
PLANS CAN BE SCALED FOR PLANNING
PURPOSES ONLY.

NEILL ARMSTRONGS ARCHITECTS	
24 Church Street, South Perth, Western Australia 6150	
CLIENT:	MR AND MRS S CARTER
PROJECT:	REAR ADDITION LINE SHELVING DOWN SIB BOT.
TITLE:	REAR ADDITION LINE INTERNAL ALTERATIONS DOWN SIB BOT.
DATE:	11/01/2014
PROJECT NO.:	9-2-2014
ISSUE NO.:	01
SCALE:	1:100
PROJECT NO.:	9-2-2014
ISSUE NO.:	01
SCALE:	1:100
PROJECT NO.:	9-2-2014
ISSUE NO.:	01
SCALE:	1:100

None of the drawings or plans shown here are to be used for any purpose other than that for which they were prepared. All dimensions are approximate. All drawings are subject to change without notice. NEILL ARMSTRONGS ARCHITECTS SERVICES PTY LTD. 11/01/2014 01

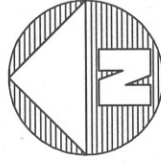

NEIL ARMSTRONG ARCHITECTURAL SERVICES		31 Church Ground, South Merston, Sundern, Wilts. SN3 4FL. Tel: (01793) 82159	
client	MR AND MRS S CARTER 14 VICARAGE LANE SHRIVENHAM OXON SN6 8DT.		
project	14 VICARAGE LANE SHRIVENHAM OXON SN6 8DT.		
title	PROPOSED SITE PLAN		
scale	1:500	date	21-3-2014
		drawn	NBA
revision		paper	A3
		no.	Y14-116-4

Work to figured dimensions only. Do not scale from this drawing. Any queries should be referred to the address shown above.
This drawing is the Copyright of Neil Armstrong Architectural Services and shall not be altered, copied or reproduced in any way without prior written consent.

